

Birdland

ALTO SAX 1

Music by JOSEF ZAWINUL

Arranged by MICHAEL SWEENEY

FAST ROCK (♩=152-160)

Alto Sax 1

45 46 47 48

49 50 51 52

53 54 55 56

57 58 59 60

61 62 63 64 (To CODA)

65 66 67 68-75

76 77 78 79

80 81 82 Dim. 83 mp

84 85 86-89

90 91 92 93 (SOLO) (D.S. AL CODA) mf

(CODA)

94 95 96 97 ff

Birdland

ALTO SAX 2

Music by JOSEF ZAWINUL
Arranged by MICHAEL SWEENEY

FAST ROCK (♩=152-160)

08721581

© 1977 & 1978 Mulatto Music (BMI)
This Arrangement © 1990 Mulatto Music (BMI)
International Copyright Secured All Rights Reserved

Alto Sax 2

08721581 P2

Birdland

TENOR SAX 1

Music by JOSEF ZAWINUL
Arranged by MICHAEL SWEENEY

FAST ROCK (♩=152-160) 7

9 10 11 12 13 14 15 16 17 18 19 20 21 22 23 24 25 26 27 28 29 30 31 32 33 34 35 36 37 38 39 40 41 42-48

mf f

7

08921581

© 1977 & 1978 Mulatto Music (BMI)
This Arrangement © 1990 Mulatto Music (BMI)
International Copyright Secured All Rights Reserved

Tenor Sax 1

50

mf > 50 51 52

53 54 55 56

f 57 58 59 60

61 62 63 64

65 66 67 68 mf

69 70 71 72

73 74 75 76 77 ff

78 79 80 81

82 83 84 85

Dim. mp

86

To CODA

86-93

D.S. AL CODA

♩ (CODA)

91 95 96 97 ff

08121581 P2

Birdland

TENOR SAX 2

Music by JOSEF ZAWINUL
Arranged by MICHAEL SWEENEY

FAST ROCK (♩=152-160) 7

9 7 10 11 12

13 14 15 16

17 18 19 20

21 22 23 24

25 26 27 28

29 30 31 32

33 34 35 36

37 38 39 40

41 42-48

mf

f

7

08721581

© 1977 & 1978 Mulatto Music (BMI)
This Arrangement © 1990 Mulatto Music (BMI)
International Copyright Secured All Rights Reserved

Tenor Sax 2

47 *mf* **50** 51 52
53 55 56
57 *f* **58** 59 60
61 62 63 64 (To CODA)
65 66 *mf* **68**
69 70 71 72
73 74 75 76 *ff* **76** 77
78 79 80 81
82 *Dim.* 83 *mp* 84 85
86 86-93 (D.S. AL CODA)

♩ (CODA)

94 95 96 97 *ff*

08921581

Birdland

BARITONE SAX

Music by JOSEF ZAWINUL

Arranged by MICHAEL SWEENEY

FAST ROCK (♩=152-160) 

1-4 5 *f* 6
7 8 *mf* 9-15 16
17 18 19 20
21 22 23 24 *f*
25 26 27 28
29 30 31 32
33 34 *mf* 35 36
37 38 *f* 39 40
41 42-48 7
49 *mf* 50 51 52

08721581

© 1977 & 1978 Mulatto Music (BMI)
This Arrangement © 1990 Mulatto Music (BMI)
International Copyright Secured All Rights Reserved

Baritone Sax

53 54 55 56
57 58 59 60 (0)
61 62 63 64 (0)
65 66 67 68 69 70 71 72
73 74 75 76 77 78 79 80 81
82 83 84 85
86 87 88 89 90 91 92 93
86-93 (D.S. AL CODA)

(CODA)

94 95 96 97

Birdland

TRUMPET 1

Music by JOSEF ZAWINUL
Arranged by MICHAEL SWEENEY

FAST ROCK (♩=152-160)

08921581

© 1977 & 1978 Mulatto Music (BMI)
This Arrangement © 1990 Mulatto Music (BMI)
International Copyright Secured All Rights Reserved

Trumpet 1

57 *f* > 58 59 60

61 > 62 > 63 64 *To CODA* ⊕

65 > 66 67 68-71 75 *ff*

76 *DIM.* 77 *mp ff* 78 *DIM.* 79 *mp ff*

80 *DIM.* 81 *mp ff* 82 *DIM.* 83 *mp*

84-85 86 *mf* 87 *SOLO*

88 89 > 90-92 93 *mf* *D.S. AL CODA*

⊕ *CODA*
94 *fp* > 95 96 97 *ff*

Birdland

TRUMPET 2

Music by JOSEF ZAWINUL
Arranged by MICHAEL SWEENEY

FAST ROCK (♩ = 152-160)

Trumpet 2

Birdland

TRUMPET 3

Music by JOSEF ZAWINUL
Arranged by MICHAEL SWEENEY

FAST ROCK (♩=152-160)

Handwritten fingering: 8 (1-8), 9 (9-16), 8 (17-23), 7 (24), 5 (33-37), 42 (42-48), 50 (50-52), 58 (58-60).

Dynamics: *f*, *mf*.

Accents: ^

Handwritten circled numbers: 25, 33, 42, 50, 58.

Handwritten musical symbols: *f*, *mf*, ^, >, -.

Measure numbers: 1-8, 9-16, 17-23, 24, 25, 26, 27, 28, 29, 30, 31, 32, 33-37, 38, 39, 40, 41, 42-48, 49, 50, 51, 52, 53, 54, 55, 56, 57, 58, 59, 60.

0892-1581

© 1977 & 1978 Mulatto Music (BMI)
This Arrangement © 1990 Mulatto Music (BMI)
International Copyright Secured All Rights Reserved

Trumpet 3

To CODA ⊕

61 62 63 64 65 66 67 68-74 75 76 77 78 79 80 81 82 83

Dim. mp ff Dim. mp ff

68 76 2 8 86-93

(D.S. AL CODA)

⊕ CODA

94 95 96 97

ff

Birdland

TRUMPET 4

Music by JOSEF ZAWINUL
Arranged by MICHAEL SWEENEY

FAST ROCK (♩=152-160)

Trumpet 4

(To CODA) ⊕

⊕ (CODA)

Birdland

TROMBONE 1

Music by JOSEF ZAWINUL
Arranged by MICHAEL SWEENEY

FAST ROCK (♩ = 152-160)

4

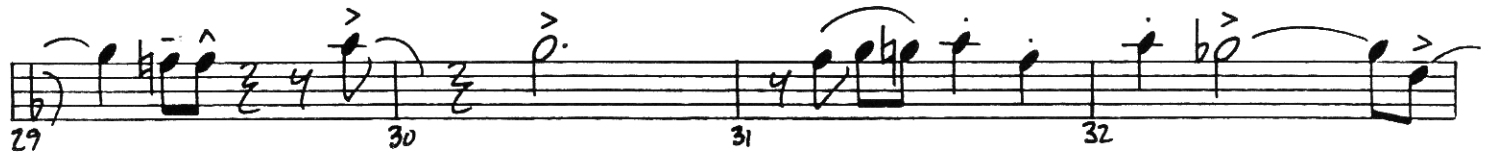
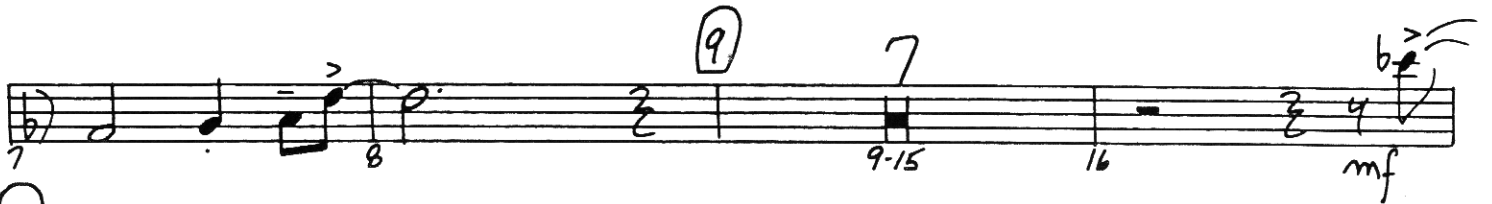

08921581

© 1977 & 1978 Mulatto Music (BMI)
This Arrangement © 1990 Mulatto Music (BMI)
International Copyright Secured All Rights Reserved

The Talk Of The Town

Birdland Tenor 1 Page 2

42 51

63

85

Coda

Birdland

TROMBONE 2

Music by JOSEF ZAWINUL
Arranged by MICHAEL SWEENEY

FAST ROCK (♩ = 152-160)

08721581

© 1977 & 1978 Mulatto Music (BMI)
This Arrangement © 1990 Mulatto Music (BMI)
International Copyright Secured All Rights Reserved

Trombone 2

41 **42** 8 **50** 51 *mf* 52

53 54 55 56

58 58 59 60

61 62 63 64 (TO CODA) Φ

65 66 67 *mf* 68

69 70 71 72

73 74 75 **76** *ff* 76 Dim. 77 *mp* *ff*

78 Dim. 79 *mp* *ff* 80 Dim. 81 *mp* *ff*

82 83 *mp* 84 **86** 85 86-93 (D.S. AL CODA)

Φ (CODA) 94 *ff* 95 96 97 *ff*

Birdland

TROMBONE 3

Music by JOSEF ZAWINUL
Arranged by MICHAEL SWEENEY

FAST ROCK (♩=152-160)

4

08921581

© 1977 & 1978 Mulatto Music (BMI)
This Arrangement © 1990 Mulatto Music (BMI)
International Copyright Secured All Rights Reserved

Trombone 3

41 **42** *f* 8 50 51 *mf* 52

53 > 54 55 56

57 **58** *f* 59 60

61 62 63 64 (TO CODA) ⊕

65 66 67 **68** *mf*

69 70 71 72

73 74 75 **76** *ff* Dim. 77 *mp* *ff*

78 Dim. 79 *mp* *ff* 80 Dim. 81 *mp* *ff*

82 Dim. 83 *mp* 84 85 **86** 8 (D.S. AL CODA) 86-93

⊕ (CODA) 94 95 *ff* 96 97 *ff* ^

Birdland

TROMBONE 4

Music by JOSEF ZAWINUL
Arranged by MICHAEL SWEENEY

FAST ROCK (♩ = 152-160)

08921581

© 1977 & 1978 Mulatto Music (BMI)
This Arrangement © 1990 Mulatto Music (BMI)
International Copyright Secured All Rights Reserved

Trombone 4

41 **42** *f* 8 **50** 42-49 50 51 *mf* 52

53 > 54 > 55 > 56

57 **58** *f* > 58 > 59 > 60

61 > 62 > 63 > 64 (TO CODA) ⊕

65 > 66 67 **68** *mf* 68

69 70 71 72

73 74 75 **76** *ff* 76 Dim. 77 *mp ff*

78 Dim. 79 *mp ff* 80 Dim. 81 *mp ff*

82 Dim. 83 *mp* 84 **86** 8 (D.S. AL CODA) 85 86-93

⊕ (CODA) 94 *ff* > 95 96 97 *ff*

PIANO

COMP: ZAWINUL

ARR: MIKE SWEENEY

BIRDLAND

Four empty grand staves.

Four empty grand staves.

Birdland

BASS

Music by JOSEF ZAWINUL

Arranged by MICHAEL SWEENEY

FAST ROCK (♩ = 152-160)

08721581

Bass

47 ^(b) 48 49 ⁽⁵⁰⁾ 50

51 52 53 54

55 ^(b) 56 57 ⁽⁵⁸⁾ 58

59 60 61 62

(To CODA) Φ
63 64 65 66 67 ⁽⁶⁸⁾ 68

69 70 71 72

73 74 75 76 77 78 ⁽⁷⁶⁾ 79 80

81 82 83 84 85

86 87 88 89 ⁽⁸⁶⁾ 90

91 92 93

(D.S. AL CODA) Φ (CODA)
94 95 96 97

Birdland

GUITAR

Music by JOSEF ZAWINUL
Arranged by MICHAEL SWEENEY

FAST ROCK (♩=152-160)

(N.C.)

The sheet music is written for guitar in the key of B-flat major (two flats) and 4/4 time. It includes several systems of music with handwritten annotations:

Other markings include slurs, accents, and dynamic markings such as *mf* and *Dim.*. Measure numbers 1, 2, 3, 4, 5, 6, 7, 8, 9, 10, 11, 12, 13, 14, 15, 16, 17, 18, 19, 20, 21, 22, 23, 24, 25, 26, 27, 28, 29, 30, 31, 32, 33, 34, 35, 36, 37, 38, 39, 40, 41, 42, 43, 44, 45, 46, 47, 48, 49, 50, 51, 52 are indicated throughout the score.

08721581

© 1977 & 1978 Mulatto Music (BMI)
This Arrangement © 1990 Mulatto Music (BMI)
International Copyright Secured All Rights Reserved

Guitar

53 54 55 56

57 58 59 60

58

f

61 62 63 64

To CODA

65 66 67 68

F (NO 3RD)

mf

69 70 71 72 73

74 75 76 77

76

ff

DIM.

mp

ff

78 79 80 81

DIM.

mp

ff

DIM.

mp

ff

82 83 84-85

DIM.

mp

2

86

86 87 88 89

mp

90 91 92 93 94 95

(D.S. AL CODA)

94 95 96 97

(CODA)

Birdland

DRUMS

Music by JOSEF ZAWINUL
Arranged by MICHAEL SWEENEY

FAST ROCK (♩=152-160)

7

RIDE Cym. x

9

HI-HAT

B.D. mf

9 RIM KNOCKS

087215B1

Drums

45 46 47 48 49

50 51 52 53 54

55 56 57 58

59 60 61 62

63 64 65 66

67 mf 68 69 70 71 72

73 74 75 76 77

78 79 80 81

82- DIM. 83 84 RIM KNOCKS 85 v.m.

86 87 88 89

90 91 92 93

94 95 96 97

08921581. P2

Birdland

AUXILIARY PERCUSSION

Music by JOSEF ZAWINUL
Arranged by MICHAEL SWEENEY

FAST ROCK (♩ = 152-160)

7
TAMB.
mf

9 (OPT. 8ths INSTEAD OF 16ths)

17

25

f

33

mf

08921581

Auxiliary Percussion

⊕ CODA

Fast Rock (152-160)

Birdland

Music by JOSEF ZAWINUL
Arranged by MICHAEL SWEENEY

Note: Auxiliary Percussion part not included.

© 1977, 1987 MULATTO MUSIC
This arrangement © 1990 MULATTO MUSIC
International Copyright Secured. All Rights Reserved.

9

17

Alto Sax 1
Alto Sax 2
Tenor Sax 1
Tenor Sax 2
Baritone Sax
Trumpet 1
Trumpet 2
Trumpet 3
Trumpet 4
Trombone 1
Trombone 2
Trombone 3
Trombone 4
Guitar
Piano
Bass
Drums
Auxiliary Percussion (opt.)

17 18 19 20 21 22 23 24

25

Alto Sax 1
Alto Sax 2
Tenor Sax 1
Tenor Sax 2
Baritone Sax
Trumpet 1
Trumpet 2
Trumpet 3
Trumpet 4
Trombone 1
Trombone 2
Trombone 3
Trombone 4
Guitar
Piano
Bass
Drums
Auxiliary Percussion (opt.)

25 26 27 28 29 30 31 32

33

Alto Sax 1
Alto Sax 2
Tenor Sax 1
Tenor Sax 2
Baritone Sax
Trumpet 1
Trumpet 2
Trumpet 3
Trumpet 4
Trombone 1
Trombone 2
Trombone 3
Trombone 4
Guitar
Piano
Bass
Drums
Auxiliary Percussion (apt. 1)

33 34 35 36 37 38 39 40

42 S.

Alto Sax 1
Alto Sax 2
Tenor Sax 1
Tenor Sax 2
Baritone Sax
Trumpet 1
Trumpet 2
Trumpet 3
Trumpet 4
Trombone 1
Trombone 2
Trombone 3
Trombone 4
Guitar
Piano
Bass
Drums
Auxiliary Percussion (apt. 1)

41 42 43 44 45 46 47 48

50

Alto Sax 1
Alto Sax 2
Tenor Sax 1
Tenor Sax 2
Baritone Sax
Trumpet 1
Trumpet 2
Trumpet 3
Trumpet 4
Trombone 1
Trombone 2
Trombone 3
Trombone 4
Guitar
Piano
Bass
Drums
Auxiliary Percussion (apt. 1)

49 50 51 52 53 54 55 56

58

TO COOR

Alto Sax 1
Alto Sax 2
Tenor Sax 1
Tenor Sax 2
Baritone Sax
Trumpet 1
Trumpet 2
Trumpet 3
Trumpet 4
Trombone 1
Trombone 2
Trombone 3
Trombone 4
Guitar
Piano
Bass
Drums
Auxiliary Percussion (apt. 1)

57 58 59 60 61 62 63 64

Alto Sax 1
Alto Sax 2
Tenor Sax 1
Tenor Sax 2
Baritone Sax
Trumpet 1
Trumpet 2
Trumpet 3
Trumpet 4
Trombone 1
Trombone 2
Trombone 3
Trombone 4
Guitar
Piano
Bass
Drum
Auxiliary Percussion (opt.)

65 66 67 68 69 70 71 72

Alto Sax 1
Alto Sax 2
Tenor Sax 1
Tenor Sax 2
Baritone Sax
Trumpet 1
Trumpet 2
Trumpet 3
Trumpet 4
Trombone 1
Trombone 2
Trombone 3
Trombone 4
Guitar
Piano
Bass
Drum
Auxiliary Percussion (opt.)

73 74 75 76 77 78 79 80

Alto Sax 1
Alto Sax 2
Tenor Sax 1
Tenor Sax 2
Baritone Sax
Trumpet 1
Trumpet 2
Trumpet 3
Trumpet 4
Trombone 1
Trombone 2
Trombone 3
Trombone 4
Guitar
Piano
Bass
Drum
Auxiliary Percussion (opt.)

81 82 83 84 85 86 87 88 89

Solo
DS AL CODA **CODA**

Alto Sax 1
Alto Sax 2
Tenor Sax 1
Tenor Sax 2
Baritone Sax
Trumpet 1
Trumpet 2
Trumpet 3
Trumpet 4
Trombone 1
Trombone 2
Trombone 3
Trombone 4
Guitar
Piano
Bass
Drum
Auxiliary Percussion (opt.)

90 91 92 93 94 95 96 97